

PREPARED BY:
Bradley E. Stockham
 BRADLEY E. STOCKHAM, PSM 6390
 DATE: 7-19-2007

- GENERAL NOTES:
- ALL DIMENSIONS ARE IN FEET AND DECIMALS THEREOF, UNLESS OTHERWISE NOTED.
 - NOT VALID WITHOUT THE SIGNATURE AND THE ORIGINAL RAISED SEAL OF A FLORIDA LICENSED SURVEYOR AND MPPER.
 - BEARINGS ARE BASED ON THE WEST LINE OF SECTION 20, TOWNSHIP 35 SOUTH, RANGE 38 EAST, ST. LUCIE COUNTY, FLORIDA, BEING NORTH 00°19'52" WEST.
 - CERTIFICATE OF AUTHORIZATION #LB-43
 - PARCEL CONTAINS 194.58 ACRES, MORE OR LESS.
 - SUBJECT TO EASEMENTS, RESERVATIONS AND RESTRICTIONS OF RECORD.
 - THIS SKETCH MAY HAVE BEEN REDUCED.
 - THIS SKETCH AND DESCRIPTION ARE W E D PRIMARILY ON THE SURVEY OF ADAMS RANCH PREPARED BY LBFH, DATED 07/17/06, AND REVISED 02/08/07.
 - LINE AND COORDINATES ALONG THE PERIMETER OF THE PARCEL DESCRIBED ARE LABELED CONSECUTIVELY, IN SOME AREAS LABELS MAY BE OMITTED FOR CLARITY.
 - ABSTRACT AND NOT REVIEWED.

ABBREVIATIONS:
 Lxxx = LINE NUMBERS - BEARING AND DISTANCES
 xxx = POINT NUMBERS FOR ANGLE VERTICES - STATE PLANE
 COORDIMTES IN NAD 83, FLORIDA EAST ZONE
 ORB = OFFICIAL RECORDS BOOK
 P.O.B. = POINT OF BEGINNING
 P.O.C. = POINT OF COMMENCEMENT

ARCCO OF ST. LUCIE
 CONTAINS 194.58 AC. +/-

COORDINATE TABLE		
POINT#	NORTHING	EASTING
1399	1120399.88	797983.02
1400	1123302.57	797966.24
1401	1123332.28	803106.81
1402	1123016.55	803107.70
1403	1123026.71	800612.40
1404	1121703.95	800618.28
1405	1120379.28	800624.17

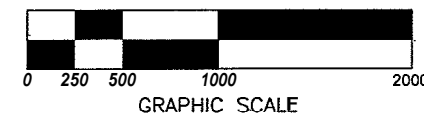
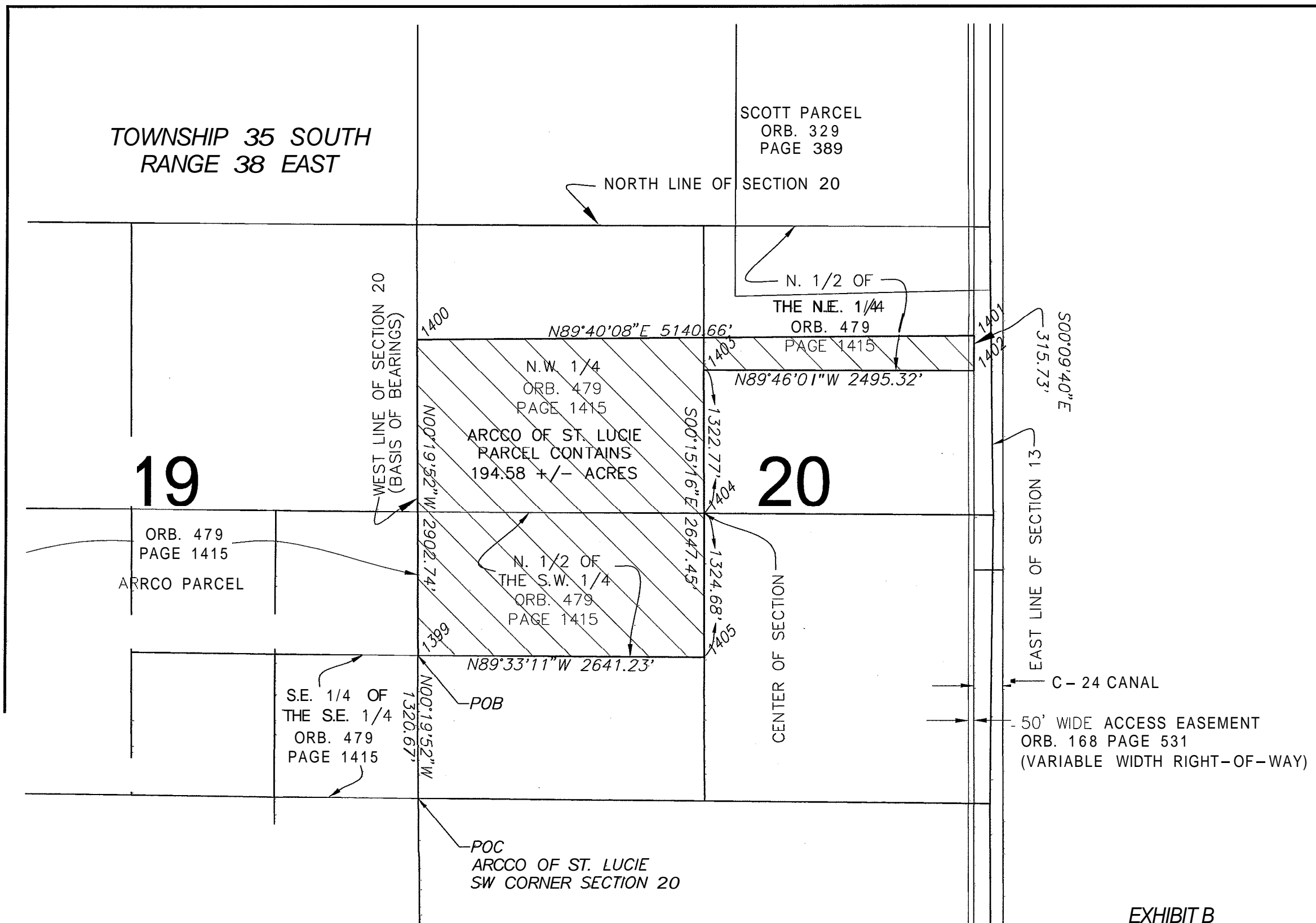

REFERENCE WILSONMILLER PC DOCS NUMBER 185493 FOR DESCRIPTION
 Jul 19, 2007 - 15:37:10 TOSBORNE\X:\SUR\04695\2L-912.DWG.dwg

*** NOT A SURVEY ***

EXHIBIT B
 ARCCO OF ST. LUCIE STEWARDSHIP SENDING AREA

ACTIVITY	INITIALS/EMP. NO.	DATE	APPROVED:
RESEARCH:			
FIELD WORK/CREW CHIEF			
DRAFTED:	LNW/2241	3/07	
CHECKED BY:	BES/925	3/07	
FIELD BOOK/PAGE:	BRADLEY E. STOCKHAM, P.S.M.#6390		

WilsonMiller

Planners Engineers Ecologists Surveyors - Landscape Architects Transportation Consultants

WilsonMiller, Inc.
 Naples Fort Myers Sarasota Bradenton Tampa Tallahassee Panama City Beach
 3200 Bailey Lane, Suite 200 Naples, Florida 34105-8507 Phone 2396194040 Fax 239-643-6716 Web-Site www.wilsonmiller.com

DATE:	CLIENT:	FAMILY LANDS REMEMBERED, LLP.	
3/07	TITLE:	SKETCH OF DESCRIPTION	
SCALE:	BEING PART OF SECTION 20, TOWNSHIP 35 SOUTH, RANGE 38 EAST, ST. LUCIE COUNTY, FLORIDA		
1" = 1000'	CROSS REFERENCE FILE NO.:	PROJECT NO.:	SHEET NUMBER:
		04695-000-005-22000	1 OF 1
			FILE NO.:
			2L-912